



The Floor is Yours



CARPETECTURE®

Colour Dimensions II

« La couleur est mon obsession quotidienne, ma joie et mon tourment »

Claude Monet

'Kleur is de hele dag lang mijn obsessie, vreugde en kwelling'

Claude Monet

„Farbe ist die Leidenschaft, die Wonne und die Qual eines jeden meiner Tage“

Claude Monet

'Colour is my day-long obsession, joy and torment'

Claude Monet

'El color es siempre mi obsesión, mi alegría y mi tormento'

Claude Monet



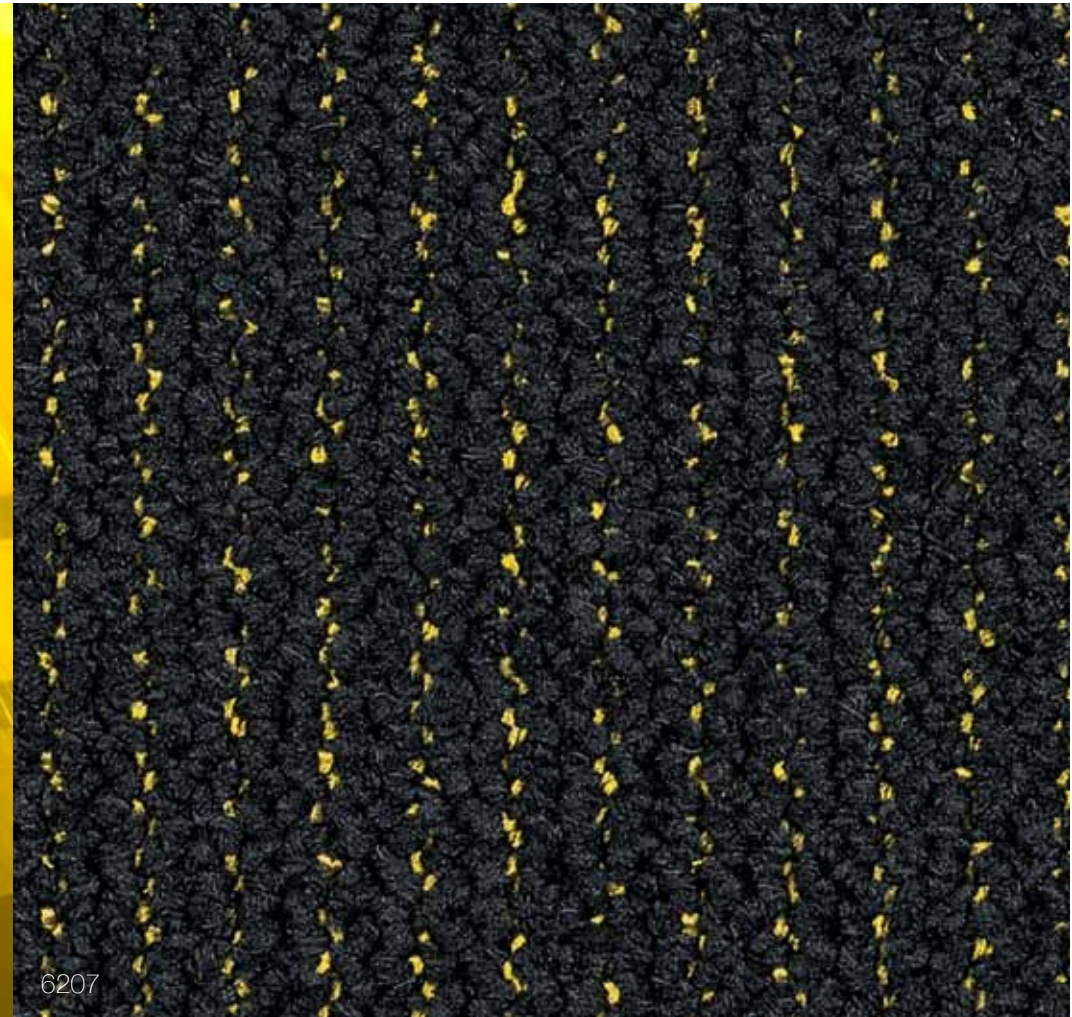
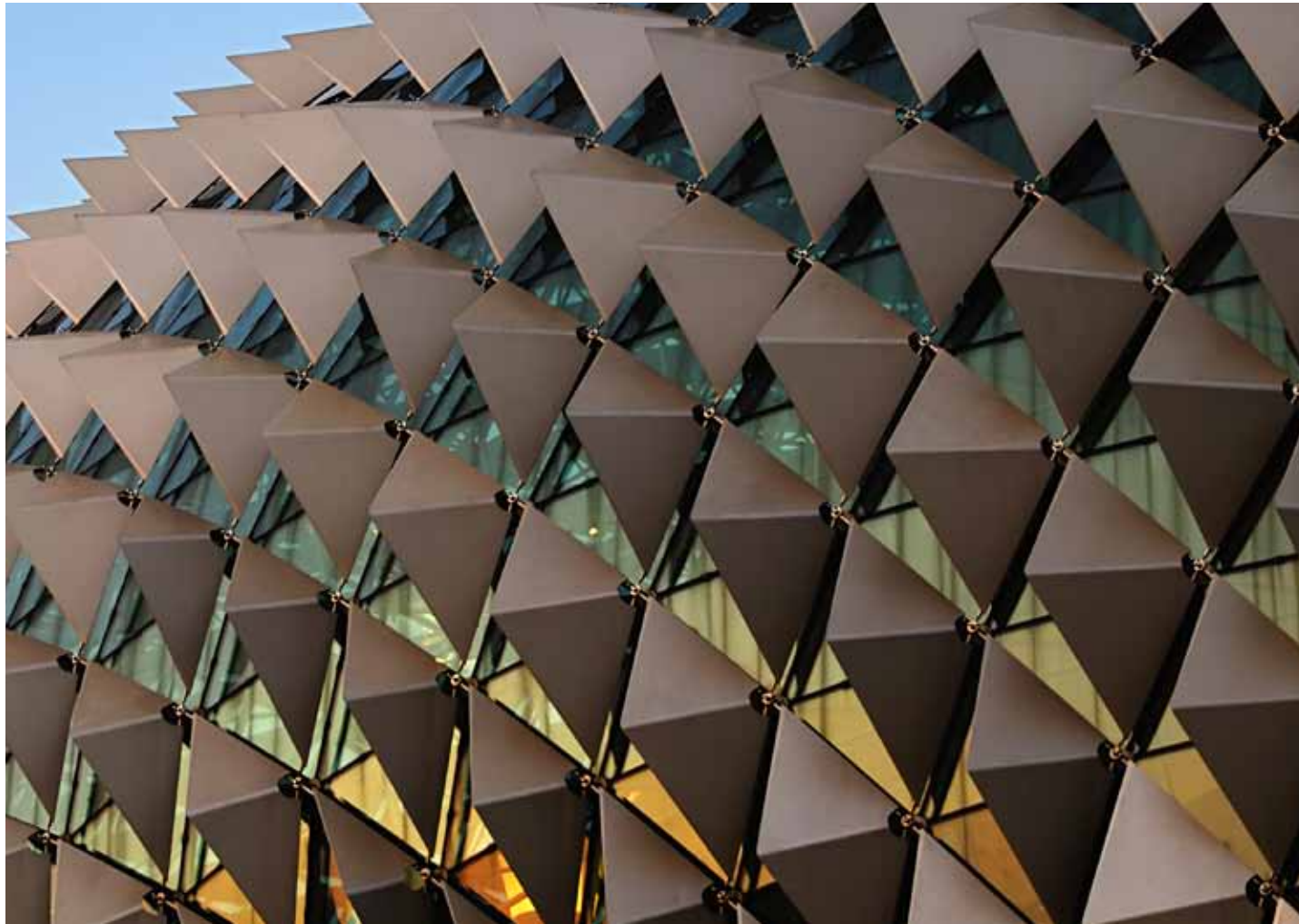

6207

Hint

Creates an exciting two layer effect with elegant lines of bold accent colours on a dark background.

> Crea un efecto fascinante de dos capas con líneas elegantes de colores de tonos vivos sobre un fondo oscuro.

> Die eleganten Linien in kräftigen Akzentfarben vor dunklem Hintergrund kreieren einen spannenden Zweischieffekt

> Ses lignes élégantes rehaussent le fond sombre d'accents de couleurs vives, créant un étonnant effet de superposition.

> Een gelaagd effect met elegante lijnen in levendige accentkleuren op een donkere achtergrond.

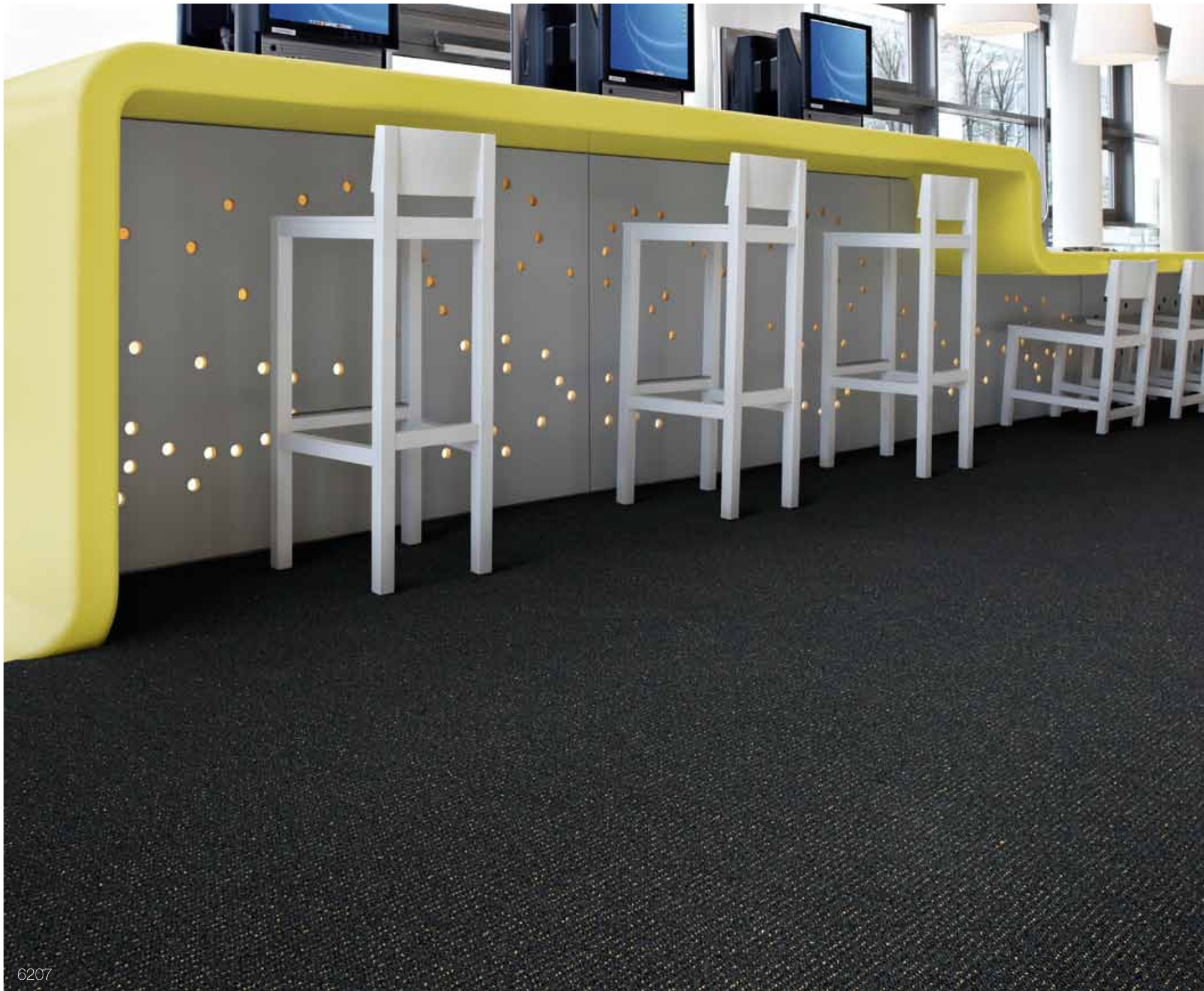

6207



Hint

Broadloom 400 cm - 13' 1.5" / kamerbreed / Moqueta en rollo / Bahnenware / Grande largeur

Structured loop pile / Gestructureerde lussenpool / Estructura de bucle / Strukturierter Schlingenpol / Velours bouclé structuré

8 Colours / kleuren / Colores / Farben / Couleurs

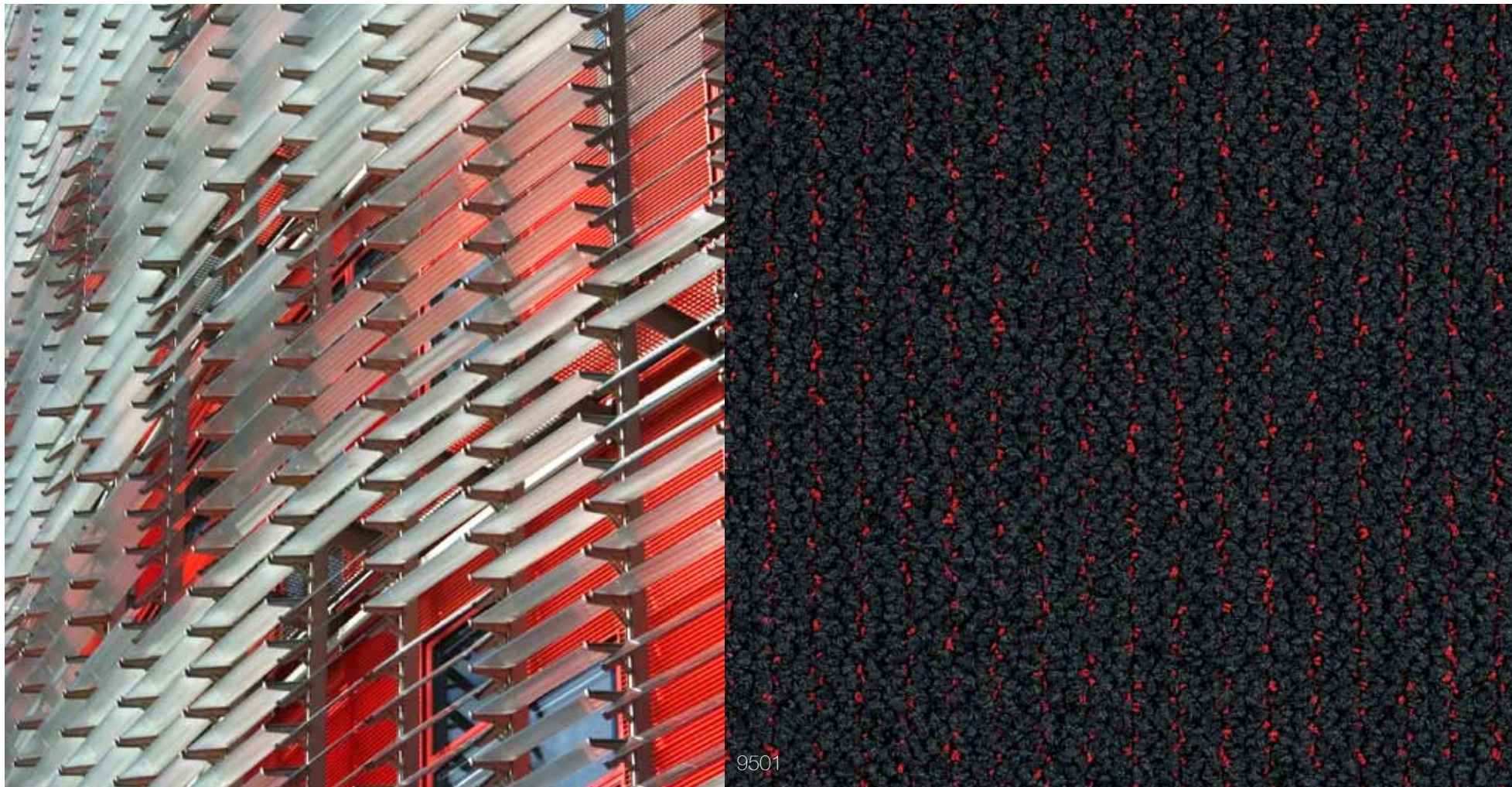

Halo

Form dynamic floor plans with this playful use of bold colours which seemingly fade away into the distance.

> Forme planos de suelos dinámicos con este uso de colores vivos que aparentemente se difuminan a la distancia.

> Die spielerische Verwendung satter Akzentfarben, die aus der Ferne betrachtet mit der Basisfarbe zu verschmelzen scheinen, ermöglicht die Gestaltung dynamischer Fußbodenkonzepte.

> Une association ludique de couleurs vives semblent s'estomper au loin crée sur le sol un effet dynamique.

> Vorm dynamische vloerplannen met een speels gebruik van felle kleuren, die geleidelijk lijken te verdwijnen in de verte.

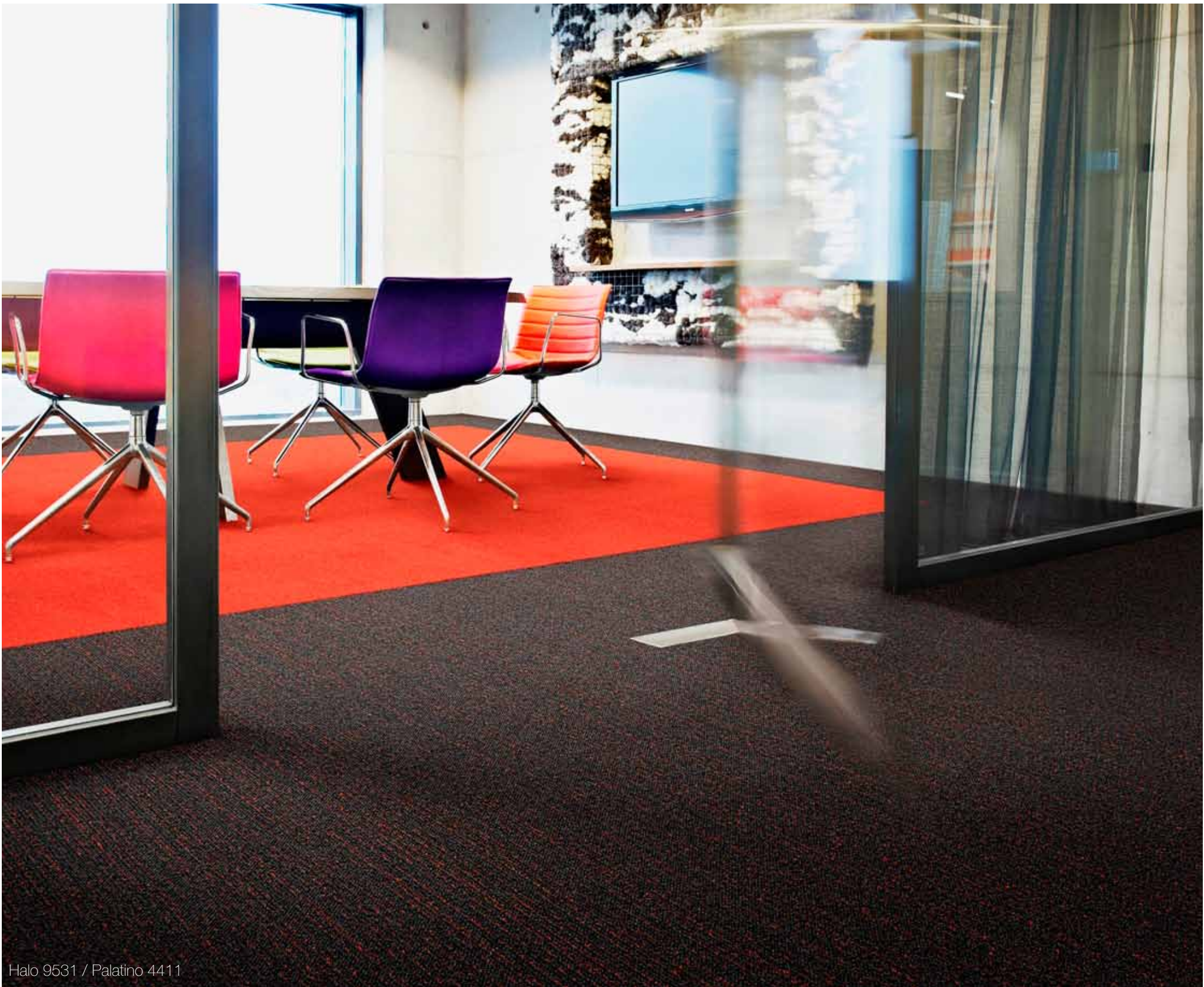

Halo 9531 / Palatino 4411

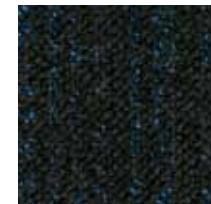

9021

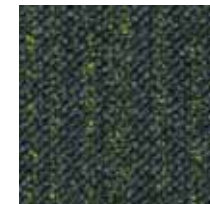

9502

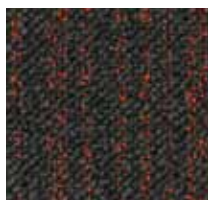

9531



9001

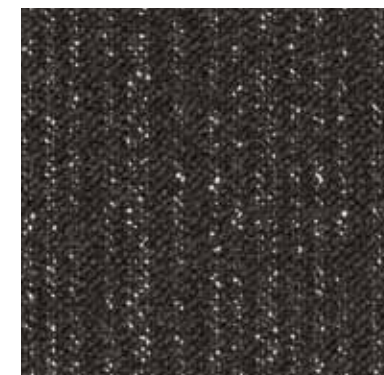

9511

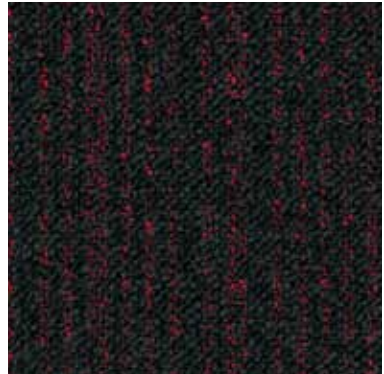

9501

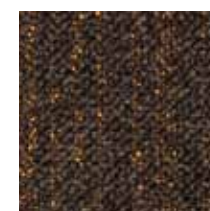

9091



2924

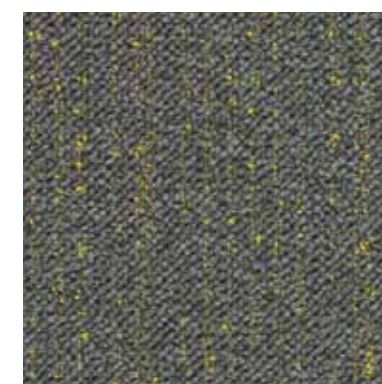

9514

Halo

50x50cm - 19.68" x 19.68" Carpet tile / tapijttegel / Tamaño de la loseta / Teppichfliese / Dalle de moquette

Structured loop pile / gestructureerde lussenpool / Estructura de bucle / Strukturierter Schlingenpol / Velours bouclé structuré

9 Colours / kleuren / Colores / Farben / Couleurs

Brick & Checkerboard / steensgewijs & dambord / Ladrillo & Damero / Halbversatz & Schachbrett / Brique & échiquier



'I want to know **one** thing: What is **colour**?'

Pablo Picasso

« **Une** chose que je veux savoir : qu'est-ce que c'est que la **couleur** ? »

Pablo Picasso

„**Eines** möchte ich wirklich wissen: was ist **Farbe**?“

Pablo Picasso

'Quisiera saber **algo** ¿qué es el **color**?'

Pablo Picasso

'Ik wil één ding weten: Wat is **kleur**?'

Pablo Picasso



5012

Sand Stripe

Strong linear design in exciting, multi-coloured options make Sand Stripe the perfect choice for creating and defining spaces.

> Un sólido diseño lineal en opciones fascinantes de varios colores hace que Sand Stripe sea la opción perfecta para crear y definir espacios.

> Sein ausdrucksstarkes geradliniges Design in aufregenden mehrfarbigen Varianten macht Sand Stripe zur perfekten Wahl für die Gestaltung und Akzentuierung des Raumes.

> Son design résolument linéaire, disponible en diverses versions multicolores, fait de Sand Stripe le choix idéal pour créer et définir l'espace.

> Een ontwerp met strakke lijnen in vele kleuren maken van Sand Stripe de perfecte keuze voor het creëren en definiëren van ruimtes.

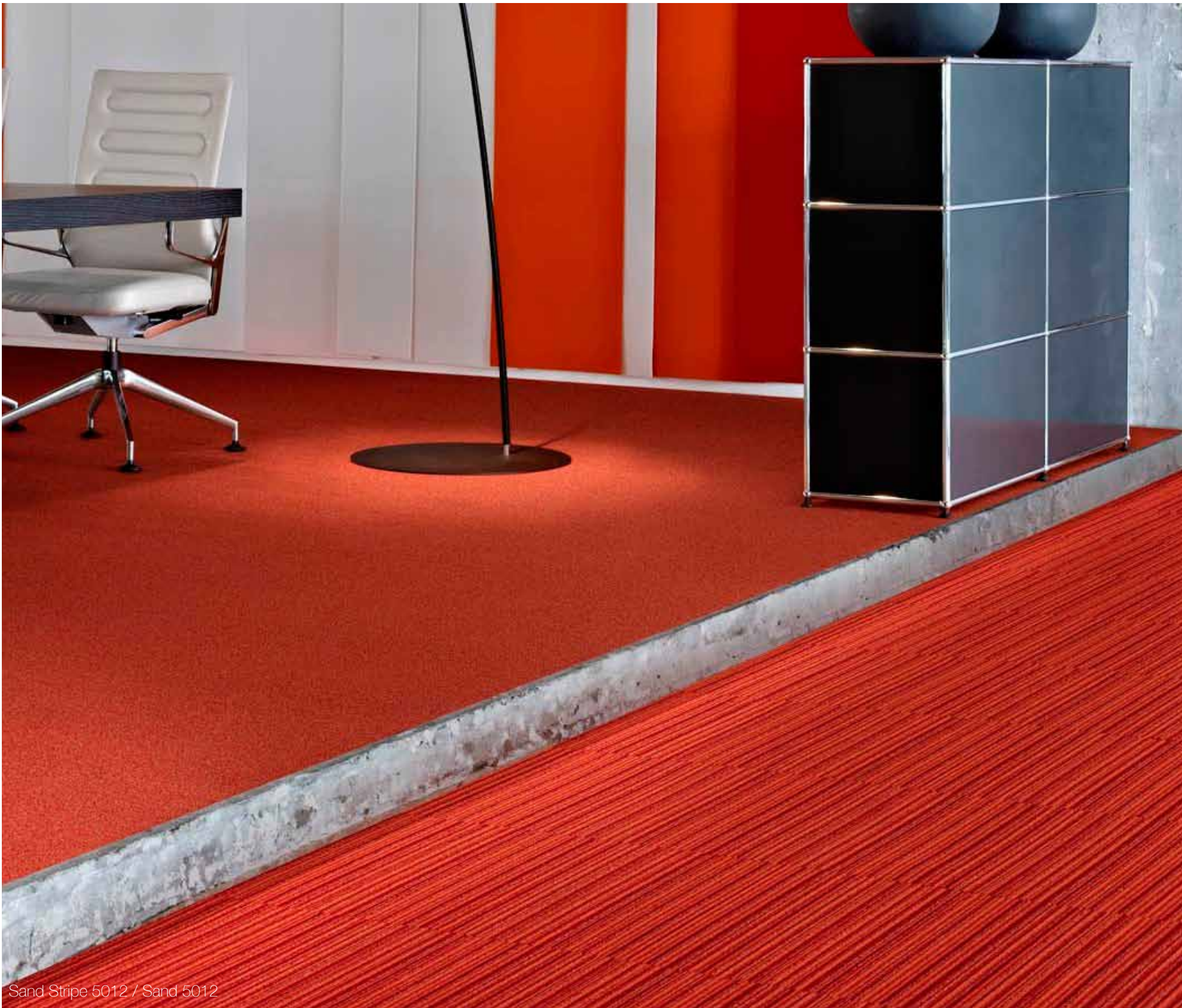

Sand Stripe 5012 / Sand 5012

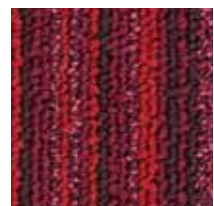

4101

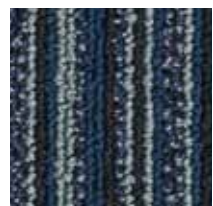

3922



8332

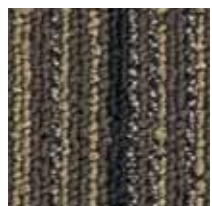

9522



5012



2931



2914



9501



7832

Sand Stripe

50x50cm - 19.68" x 19.68" Carpet tile / tapijttegel / Tamaño de la loseta / Teppichfliese / Dalle de moquette

Loop pile / lussenpool / Buclé / Schlingenpol / Velours bouclé

9 Colours / kleuren / Colores / Farben / Couleurs

Brick / steensgewijs / Ladrillo / Halbversatz / Brique

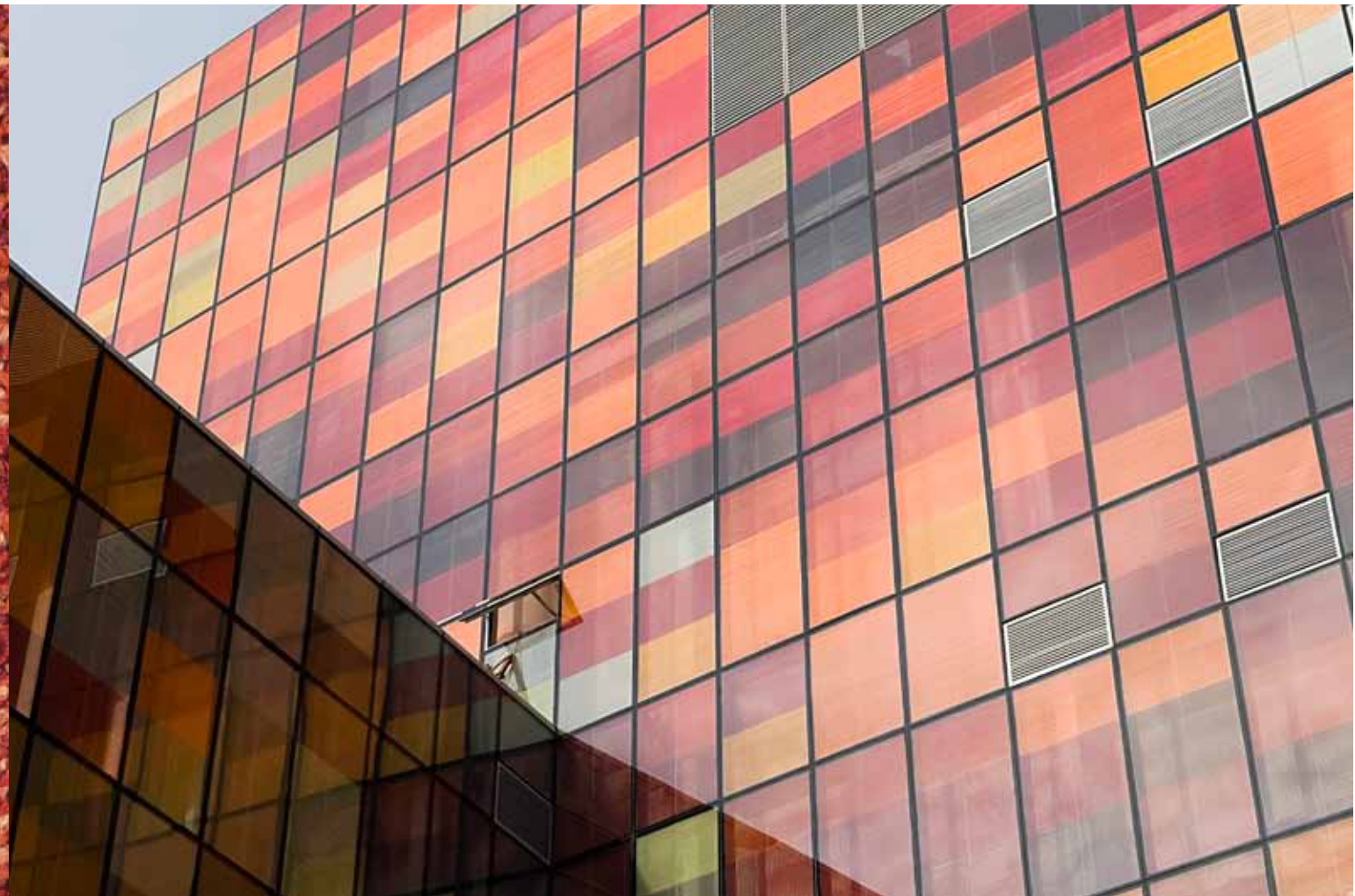
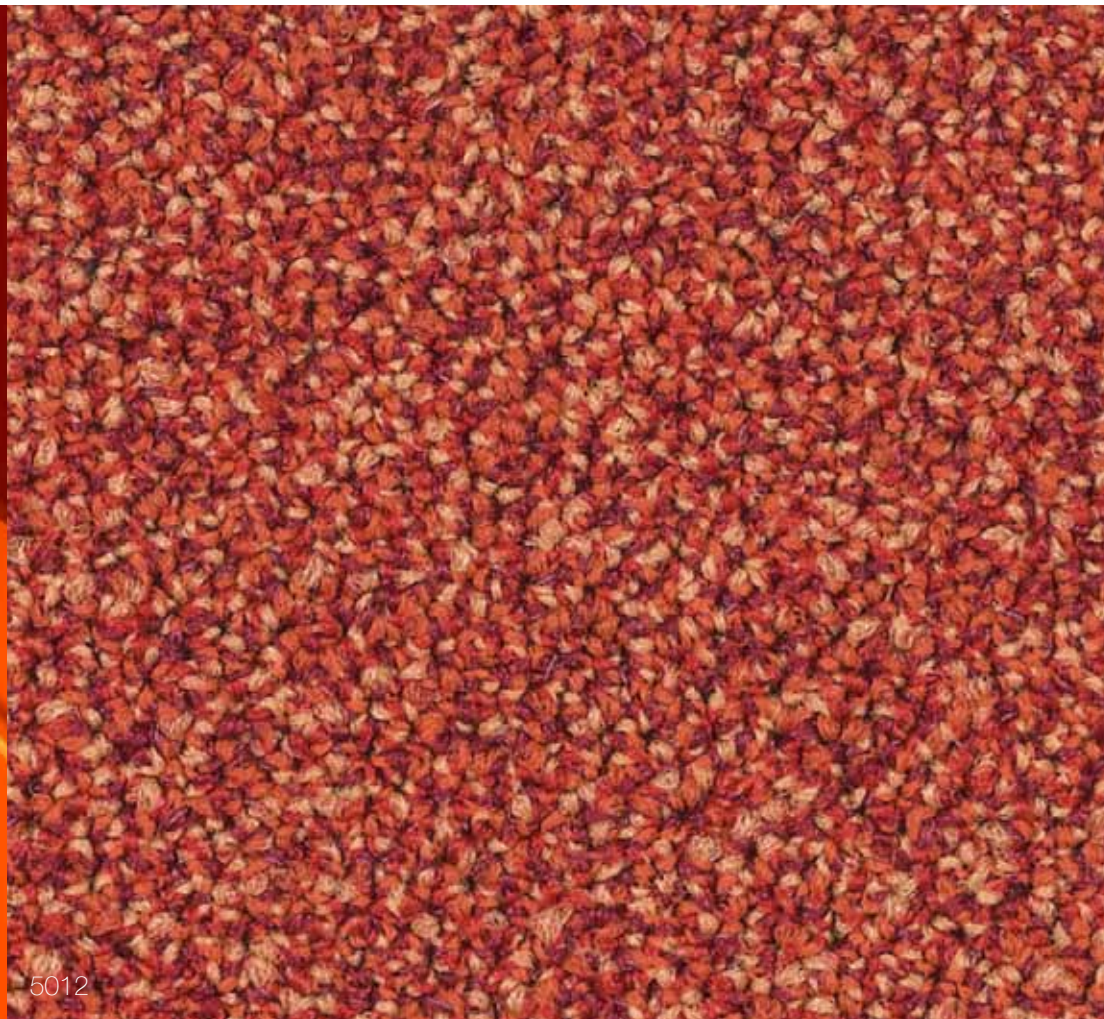

Sand

The fine detail of this product creates a luxurious effect that works in perfect harmony with the boldness of Sand Stripe.

> Los finos detalles de este producto crean un efecto de lujo que funciona en perfecta armonía con la fuerza de los colores de Sand Stripe.

> Die feinen Details dieses Produktes kreieren einen luxuriösen Effekt, der wunderbar mit der Ausdrucksstärke von Sand Stripe harmoniert.

> Les détails subtils de ce produit créent un effet luxueux en parfaite harmonie avec l'audace de Sand Stripe.

> De fijne details van dit product geven een luxueus effect dat perfect past bij de kracht van Sand Stripe.

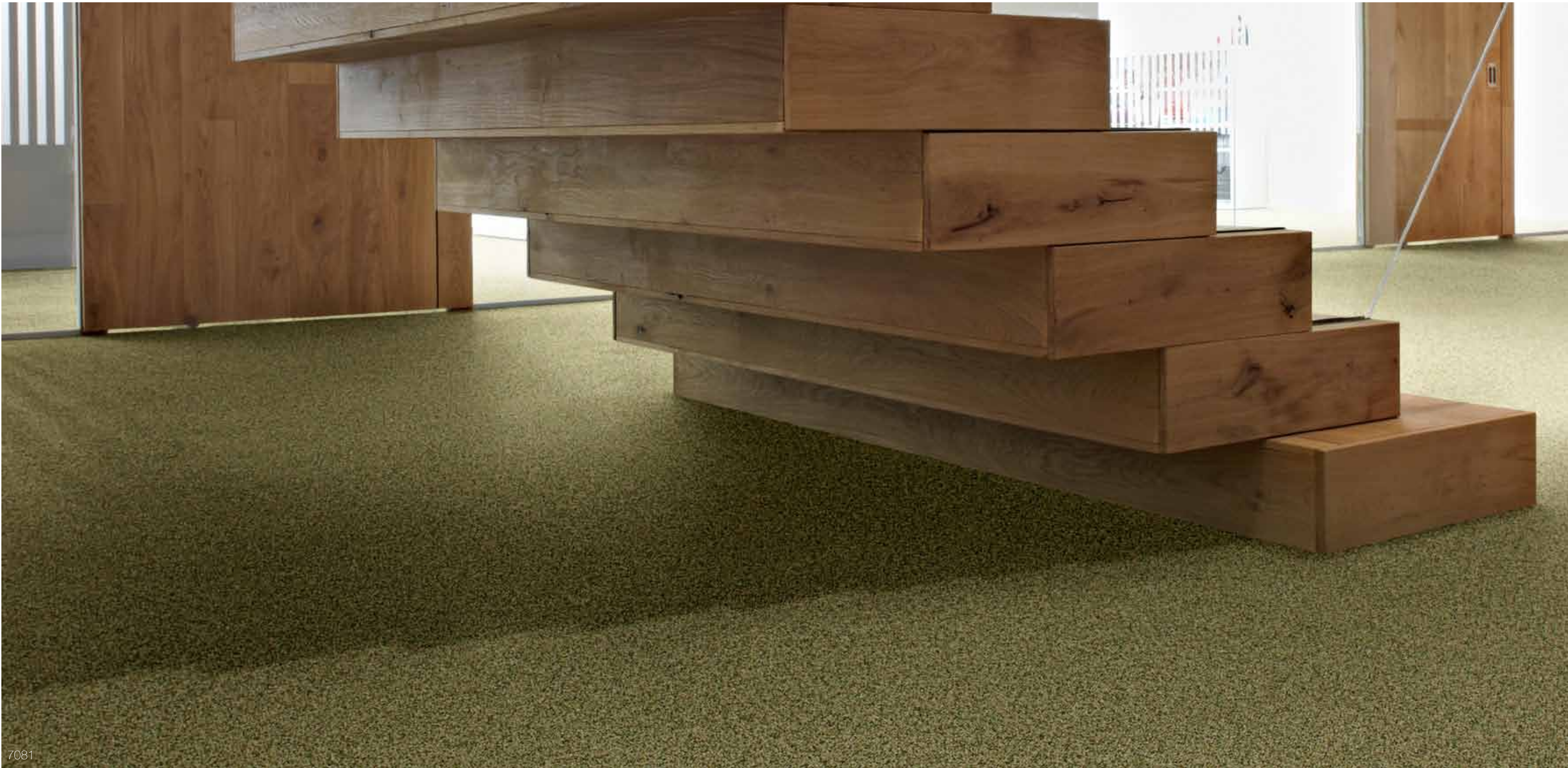



5012



4301



4101



3821



3902



3922

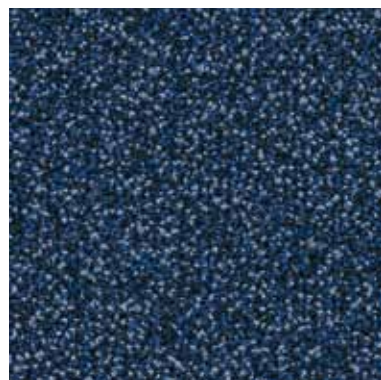

8501

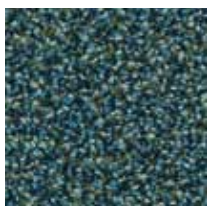

8332

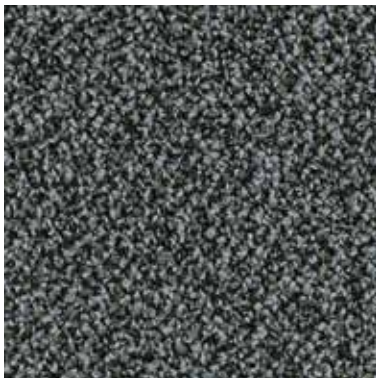

9505



2931



2922



9980



9096

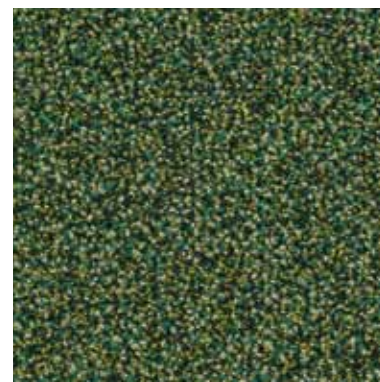

7832

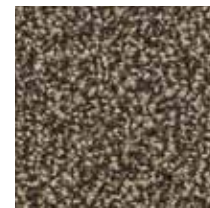

2914



7081



8902



9522

Sand

50x50cm Carpet tile / tapijtegel / Tamaño de la loseta / Teppichfliese / Dalle de moquette

Loop pile / lussenpool / Buclé / Schlingenpol / Velours bouclé

18 Colours / kleuren / Colores / Farben / Couleurs

Monolithic & Checkerboard / éénrichting & dambord / Unidireccional & Damero / Richtungsgleich & Schachbrett / Brique & monolithique



'Seek the strongest colour effect possible ... the content is of no importance'

Henri Matisse

„Wenn man den kräftigsten Farbeffekt gefunden hat ...hat der Inhalt keinerlei Bedeutung mehr“

Henri Matisse

'Busca el efecto de color más fuerte posible ... el contenido no tiene importancia'

Henri Matisse

'Zoek het sterkst mogelijke kleur-effect ... de inhoud is niet van belang'

Henri Matisse

« Recherchez l'effet de couleurs le plus fort possible ... le contenu est sans importance »

Henri Matisse



2010:
good industrial
design

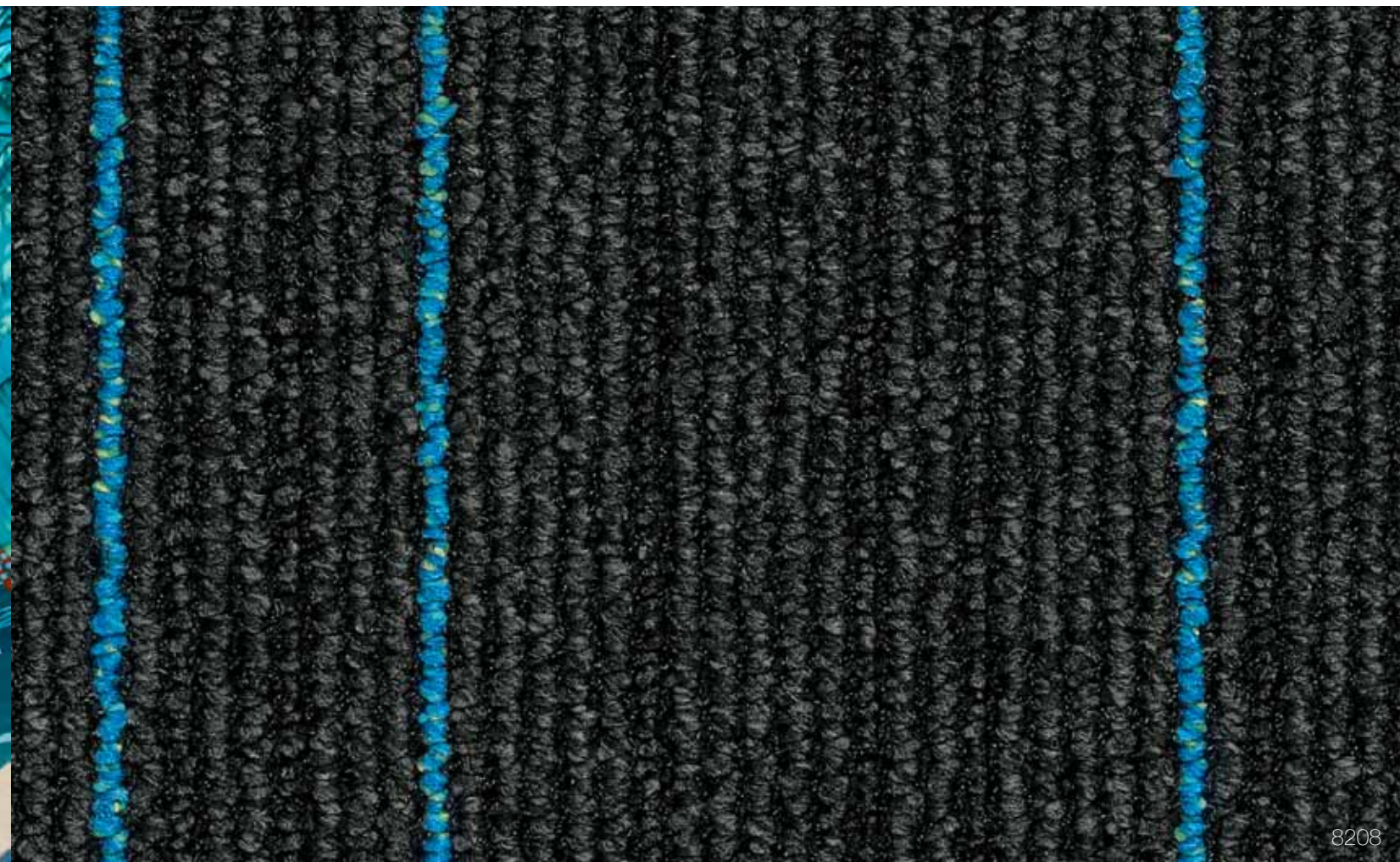
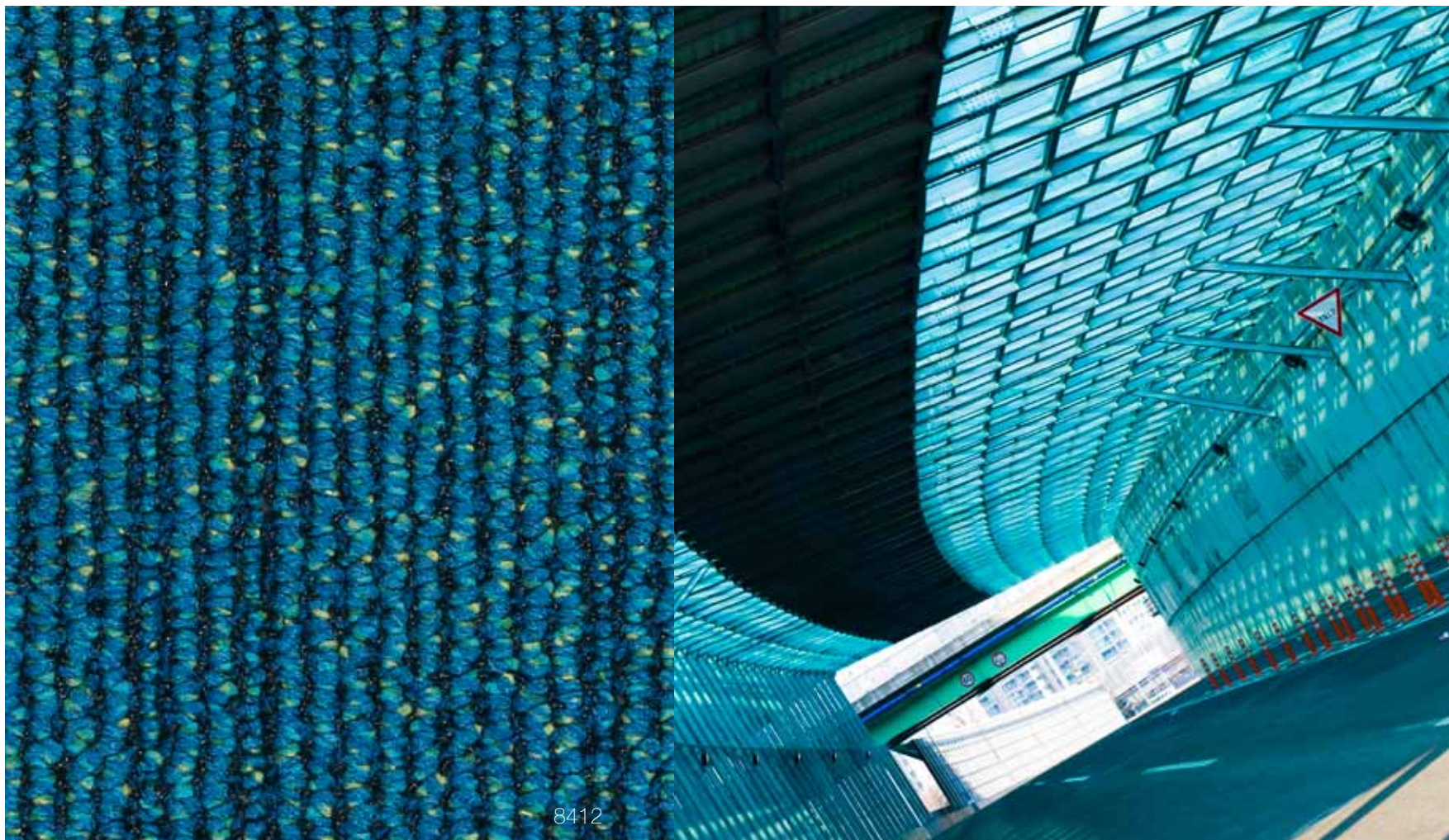

AirMaster®

It has been proven by the German Allergy and Asthma Association DAAB that the burden from fine dust is significantly reduced when using carpet, as opposed to hard flooring. DESSO AirMaster®: innovative, award winning, patented technology, results in 8 times lower fine dust concentration in the air compared to hard flooring.

> La Asociación Alemana de Alergia y Asma (DAAB) comprobó que la cantidad de polvo fino se reduce significativamente al utilizar moquetas, en comparación con el suelo duro.
DESSO AirMaster®: Tecnología innovadora, premiada y patentada que logra una concentración de polvo fino en el aire ocho veces menor comparada con el suelo duro.

> Der Deutsche Allergie- und Asthmabund (DAAB e.V.) hat nachgewiesen, dass die Belastung durch Feinstaub im Raum deutlich reduziert wird, wenn Teppichboden statt Glattboden verwendet wird. DESSO AirMaster®: innovative, preisgekrönte, patentierte Technologie, die eine 8 Mal geringere Feinstaubkonzentration in der Raumluft erreicht als Glattböden.
> L'Association allemande de l'Allergie et de l'Asthme (DAAB) a démontré que la quantité de poussières fines dans l'air est considérablement diminuée par l'utilisation de moquette, en comparaison avec les sols durs. DESSO AirMaster®: une technologie innovante, primée et brevetée, divise par 8 la concentration dans l'air de poussières fines par rapport aux sols durs
> Een onderzoek van de Duitse Allergie- en Astmabond (DAAB) toont aan dat de schadelijke werking van fijnstof aanzienlijk minder is als er, in plaats van een harde vloer, tapijt wordt toegepast. DESSO AirMaster®: innovatieve, bekroonde, gepatenteerde technologie waarbij de hoeveelheid stofdeeltjes in de lucht 8 keer lager is dan bij harde vloeren.

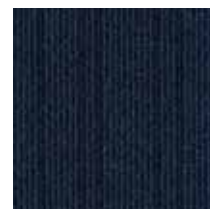

8811

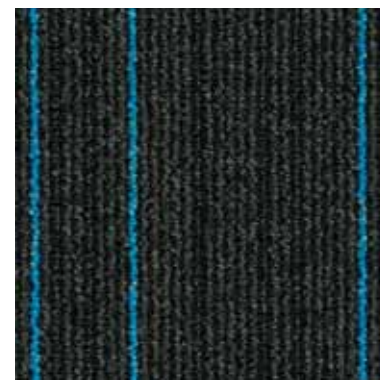

8208

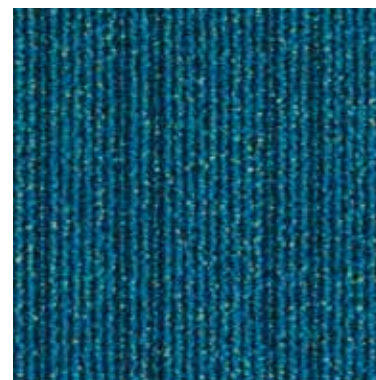

8412

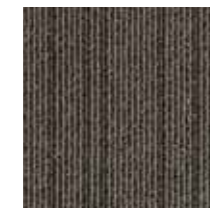

9084



9091

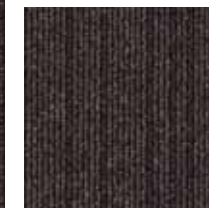

9104



7311



7218

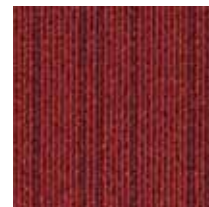

4208



4307

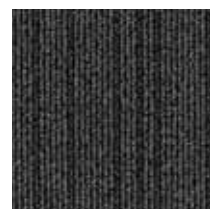

9502

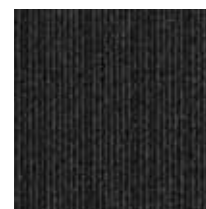

9511

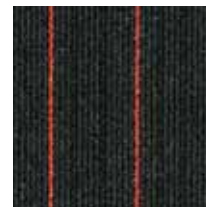

4407



4406

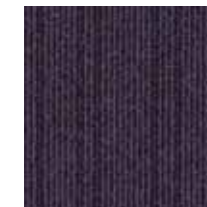

3211

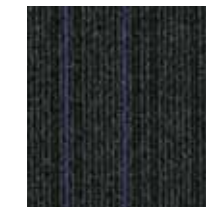

3118



8501

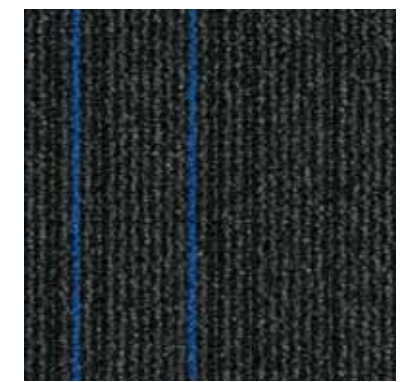

8508

AirMaster®

50x50cm - 19.68" x 19.68" Carpet tile / tapijttegel / Tamaño de la loseta / Teppichfliese / Dalle de moquette

Structured loop pile / gestructureerde lussenpool / Estructura de bucle / Strukturierter Schlingenpol / Velours bouclé structuré

18 Colours / kleuren / Colores / Farben / Couleurs

Brick & Checkerboard / steensgewijs & dambord / Ladrillo & Damero / Halbversatz & Schachbrett / Brique & échiquier



'El color en una pintura es como el entusiasmo en la vida'

Vincent van Gogh

'Kleur in een beeld is als enthousiasme in het leven'

Vincent van Gogh

"Die Farbe in einem Gemälde ist wie die Begeisterung im Leben"

Vincent van Gogh

'Colour in a picture is like enthusiasm in life'

Vincent van Gogh

« La couleur est à la peinture ce que l'enthousiasme est à la vie »

Vincent van Gogh



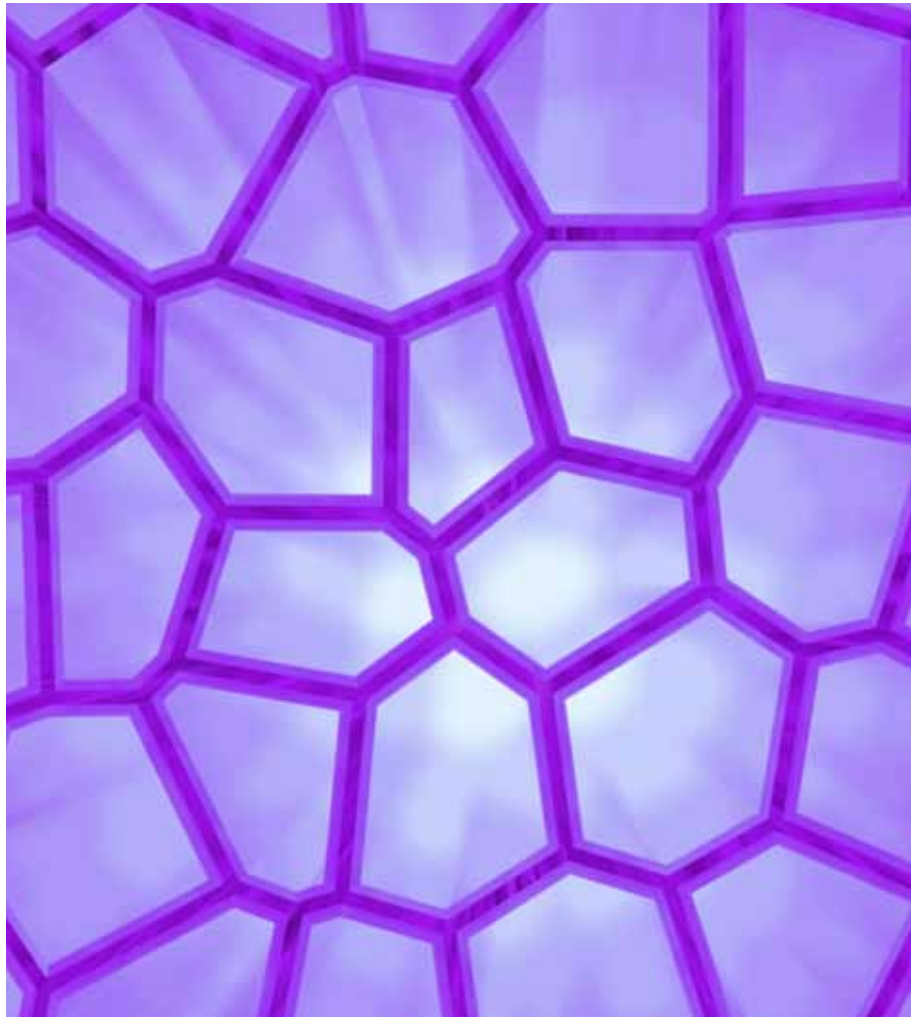

3811



Flow

Organic patterns of naturally flowing lines in a rich high-low structure create an engaging 3D appearance.

- > Los patrones orgánicos de líneas que fluyen naturalmente en una rica estructura de pelos largos y cortos crean un atractivo aspecto 3D.
- > Organische Muster natürlich fließender Linien in einer üppigen Hoch- / Tiefstruktur kreieren einen bezaubernden 3D-Effekt.
- > Des motifs naturels aux lignes ondulées sur une structure dense à deux niveaux pour créer un superbe effet 3D.
- > Organische patronen van natuurlijk vloeiende lijnen met een rijke hoog-laagstructuur geven dit product een aantrekkelijke 3D uitstraling.





5202

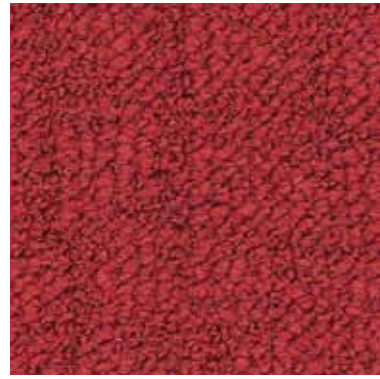

4301



3923

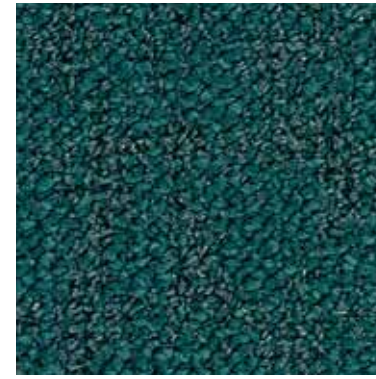

8172



7173

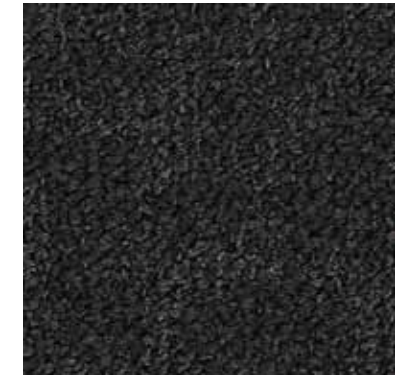

9021

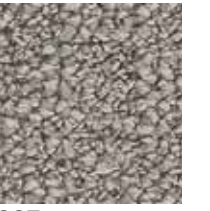

9027



3841



2046

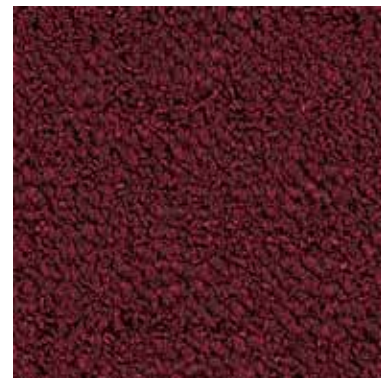

2128



3811

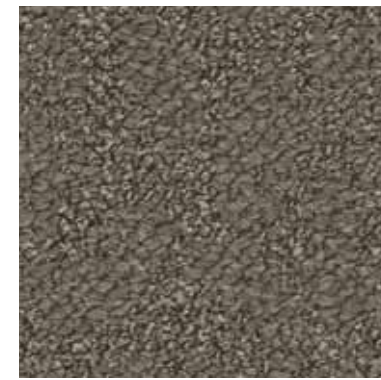

9105



9013



9111



9096

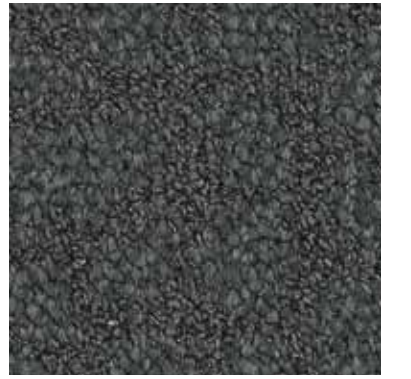

9503

Flow

50x50cm - 19.68" x 19.68" Carpet tile / tapijtegel / Tamaño de la loseta / Teppichfliese / Dalle de moquette

Structured loop pile / gestructureerde lussenpool / Estructura de bucle / Strukturierter Schlingenpol / Velours bouclé structuré

16 Colours / kleuren / Colores / Farben / Couleurs

Monolithic / éénrichting / Unidireccional / Richtungsgleich / Monolithique



'The **Colour** of the object illuminated partakes of the colour of which illuminates it'

Leonardo da Vinci

'El **color** del objeto iluminado participa del color que lo ilumina'

Leonardo da Vinci

« La **couleur** de l'objet éclairé participe de la couleur du corps qui l'éclaire »

Leonardo da Vinci

'De **kleur** van het verlichte object neemt iets over van de kleur die het verlicht'

Leonardo da Vinci

„Die **Farbe** des erhellten Objekts übernimmt die Farbe desjenigen, von dem es erhellt wird“

Leonardo da Vinci



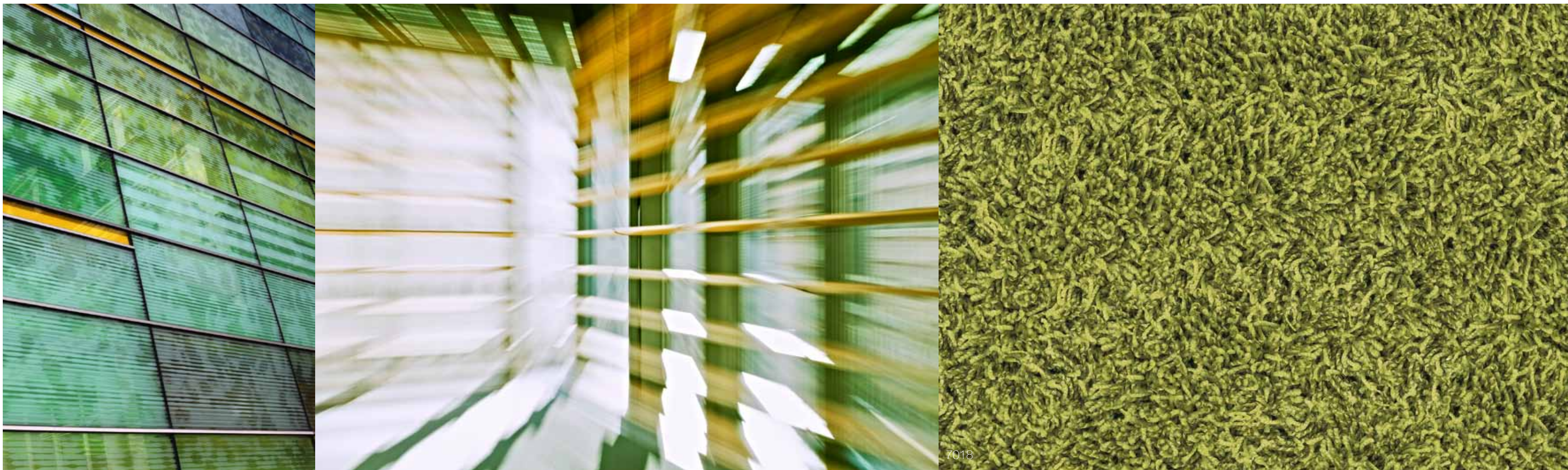

Twist

Create the comfort, luxury and richness of home in your office areas with this high, shaggy cut pile carpet.

> Cree la comodidad, el lujo y la suntuosidad de un hogar en sus oficinas con esta moqueta de pelo corto y enmarañado.

> Bringen Sie mit diesem hochflorigen Shagg-Velours heimische Behaglichkeit, Wärme und ein Gefühl von Luxus in Ihre Büroräumlichkeiten.

> Offrez à vos bureaux le confort, le luxe et la beauté de la maison avec cette dalle de velours shaggy.

> Breng het behaaglijke, luxueuze en rijke gevoel van thuis naar kantoor met dit hoge, warrige tapijt met gesneden pool.

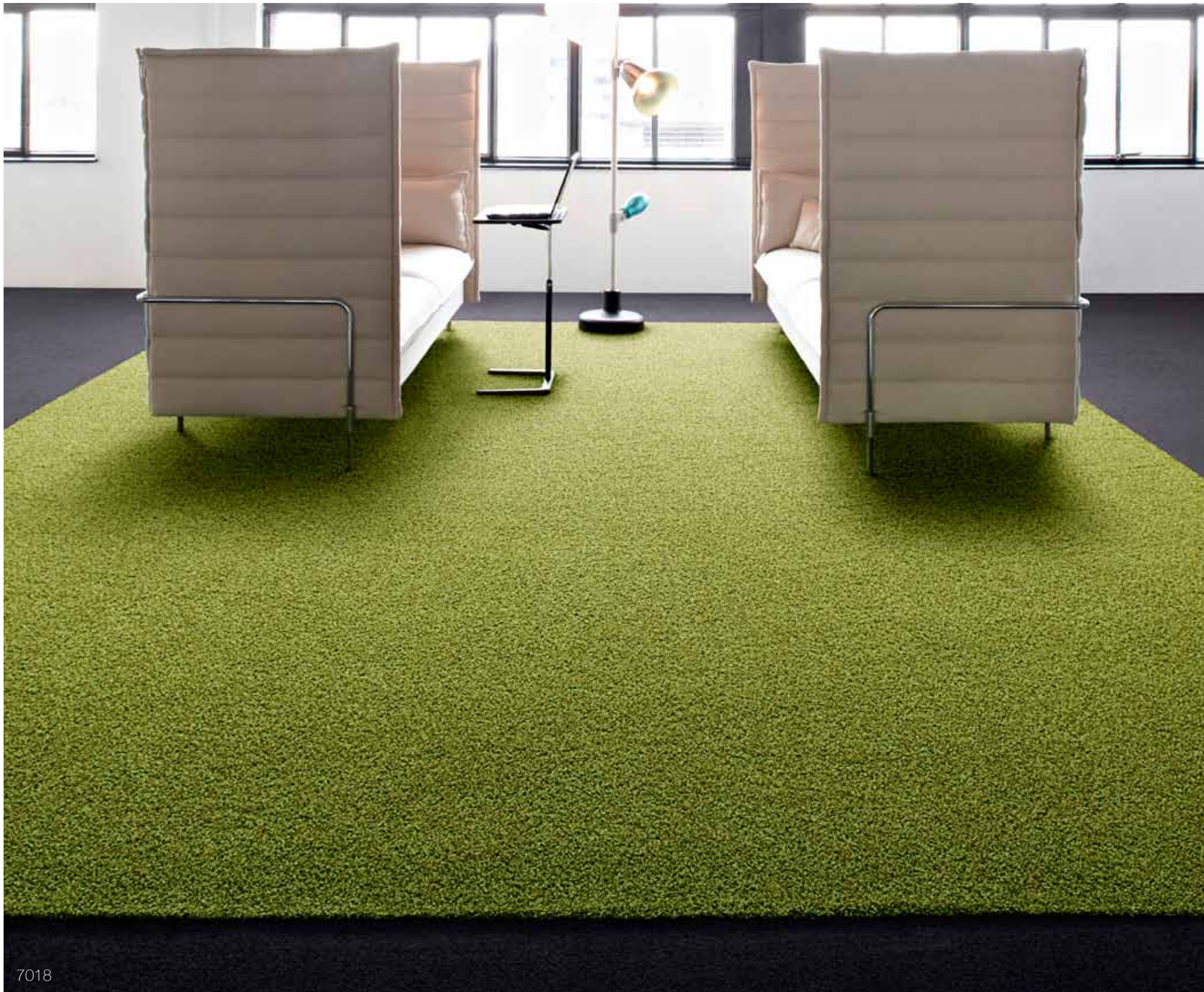

1958

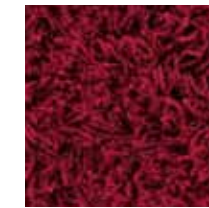

4211



5401

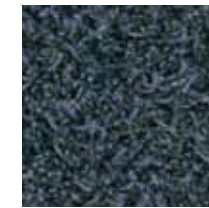

8812



7573

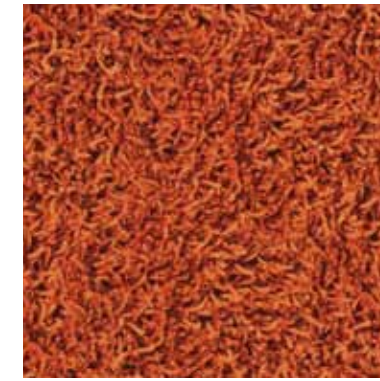

5001



1660

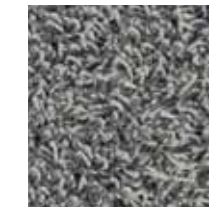

9950

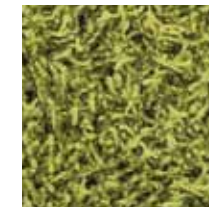

7018



2953



9113



9990

Twist

50x50cm - 19.68" x 19.68" Carpet tile / tapijtegel / Tamaño de la loseta / Teppichfliese / Dalle de moquette

Twisted cut pile / Gedraaide gesneden pool / Pelo cortado trenzado / Shagg-Kräuselvelours / Velours retors coupé

12 Colours / kleuren / Colores / Farben / Couleurs

Monolithic / éénrichting / Unidireccional / Richtungsgleich / Monolithique

Contact information

Headquarters Desso

Taxandriaweg 15
5142 PA Waalwijk
The Netherlands

T: +31 (0)416 684 100
F: +31 (0)416 335 955
www.desso.com

Showrooms

Netherlands

Taxandriaweg 15
5142 PA Waalwijk
The Netherlands

T: +31 (0)416 684 100
F: +31 (0)416 335 955
info@desso.com

France

Parc du pont de Flandre
11 Rue de Cambrai
F-75 019 Paris
France

T: +33 155 26 39 39
F: +33 155 26 39 40
service-fr@desso.com

London

23-25 Great Sutton Street
London EC1V 0DN
United Kingdom

T: +44 20 7324 5500
F: +44 20 7324 5510
service-uk@desso.com

Middle East

Sultan Ali Al - Owais Building
SATWA
PO Box 24310
Dubai

T: +971 439 859 00
F: +971 439 859 08
service-mea@desso.com

Poland

Plac Pilsudskieg 1
00-078 Warszawa

T: +48 22 331 32 22
F: +48 22 331 32 23
service-pl@desso.com

Russia

Pokrovka Street 33/22
Office 418
Moscow 105062

T: +7 495 225 9408
F: +7 495 225 9409
service-ru@desso.com

About DESSO®

Desso focuses primarily on superior floor design and Cradle to Cradle®, in providing high quality carpet tiles and broadloom. It's commercial product offering, business carpets, represents more than half of total sales and can be found in offices, banks, retail units, public buildings, schools, universities and care centers. Clients include Allianz, Canon, EDF, HSBC, Porsche, Procter & Gamble, SNCF, Nestlé and many more.

Desso's innovation strategy is concentrated in 3 key areas: Creativity, Functionality and Cradle to Cradle®. For Desso, creativity is synonymous with CARPETECTURE®, which is a powerful example of Desso's commitment to creative carpet design and its dedication to meet the needs of architects, interior designers, building owners and end users. In the field of functionality, Desso develops pioneering solutions that make a difference for health, wellness and well-being. As a result of this innovation and creativity strategy, Desso has launched a number of patented products like DESSO AirMaster®, for 8 times lower fine-dust concentration in the air (versus hard floors), and DESSO EcoBase®, which enabled the world's first and only Cradle to Cradle® Silver Certification for an entire carpet tile product.

Desso Consumer Carpets is represented by three strong brands: Parade, Bonaparte and Desso. All with a rich history in manufacturing high-end consumer carpets where products are available through specialist retail traders, plus selected carpet stores and home furnishing shops. Desso Consumer Carpets is the only European high end consumer carpet company with sales in Benelux, Germany, France, Switzerland and Austria.

Desso's creative carpet design and service oriented approach means that it has become a leader in developing solutions for the Hospitality, Marine and Aviation (HMA) markets. Desso's HMA division works with companies such as Hilton, Intercontinental, Maritime, KLM, Virgin, Royal Caribbean Cruise Lines and Holland America Line.

Desso Sports Systems is a leading player in the provision of artificial turf for sports fields and reinforced natural grass systems that provide the perfect surface at every level of sport. Our product range includes DESSO GrassMaster®, a sports field of 97% natural grass reinforced with Desso synthetic grass fibres.

Cradle to Cradle®

In signing a partnership agreement with the Hamburg-based Environmental Protection Encouragement Agency (EPEA), Desso has become the first carpet manufacturer in EMEA to adopt the Cradle to Cradle® design. It marks Desso's radical decision to move beyond 'mere' sustainability in producing its carpets and artificial grass. In the Cradle to Cradle® principles, products are made from pure components that are easy to disassemble, in order to create new products (= up-cycling) in both the biological and technical cycles.

Today, Desso can look back on almost 80 years of proven performance, having built a reputation as a leading manufacturer of high quality carpet tiles, broadloom and artificial grass pitches. Desso has four factories and two major distribution centres in Europe, as well as specialist customer service centres throughout Europe, in America, Asia, Latin America, Africa, the Middle East and Australia.

For more information visit www.desso.com

Sales offices and dealers

(for complete addresses of our global sales offices, please visit www.desso.com)

Albania, Croatia & Balkens

T: +385 1615 55 50
service-hr@desso.com

Bulgaria

T: +48 660 490 160
service-bg@desso.com

France

T: +33 155 26 39 39
service-fr@desso.com

Norway

T: +47 241 597 16
service-no@desso.com

Spain

T: +34 91436 1805
service-es@desso.com

Asia

T: +31 416 684 229
service-asia@desso.com

Central America/Andean/ Caribbean

T: +57 1 618 0537
service-latam@desso.com

Germany

T: +49 6122 58 73 410
service-de@desso.com

Poland

T: +48 22 331 32 22
service-pl@desso.com

Sweden/Finland

T: +46 853 188 052
support@ardbogolv.se

Argentina

T: +54 (911) 6908 0081
service-latam@desso.com

China (Southern)

M: +86 13 801 884 918
service-china@desso.com

Hungary

T: +36 1 250 1420
service-hu@desso.com

Portugal

T: +35 1 229 828 110
service-pt@desso.com

Switzerland

T: +41 55 645 21 11
service-ch@Desso.com

Austria

T: +43 1 716 44-0
office@ambiente-textil.at

China (Northern)

M: +86 13 501 064 621
service-china@desso.com

Italy

T: +39 028 945 61 51/54
service-it@desso.com

Romania

T: +48 660 490 160
service-ro@desso.com

Australia

T: +617 3881 1777
sales@gibbongroup.com.au

Colombia

T: +57 (0)310 222 7965
service-co@desso.com

Japan

T: +81-3-3274-3303
service-japan@desso.com

Russia/Baltics

T: +7 495 225 9408
service-ru@desso.com

Turkey

T: +90 212 287 61 58
service-tr@desso.com

Belgium & Luxemburg

T: +32 522 62 480
service-be@desso.com

Czech Republic

T: +42 0774 993 723
service-cz@desso.com

Mexico

T: +52 1(55) 4140 6688
service-me@desso.com

Slovakia

T: +42 0774 993 723
service-sk@desso.com

United Kingdom

T: +44 1235 554 848
service-uk@desso.com

Brazil

T: +55 11 9600 3864
service-br@desso.com

Denmark

T: +45 383 231 55
service-dk@desso.com

Middle East

T: +971 439 859 00
service-mea@desso.com

South Africa

T: +31 416 684 125
info@desso.co.za

USA

T: +1 203 202 7650
service-us@desso.com

Descriptions, colours and specifications are subject to change without notice. Desso is not responsible for typographical / photographic errors. Actual product may differ from illustration. All rights reserved. Reproduction in whole or in part is prohibited without the prior written consent of the copyright owner. The information presented in this document does not form part of any quotation or contract, is believed to be accurate and reliable and may be changed without notice. No liability will be accepted by the publisher for any consequence of its use. Publication thereof does not convey nor imply any license under patent- or other industrial or intellectual property rights. Desso © 2011



RECYCLED
Paper made from
recycled material
FSC® C013230